

SPRINGSIDE CHESTNUT HILL ACADEMY

PERFORMING ARTS CENTER - RENOVATION & ADDITION

SPRINGSIDE CHESTNUT HILL ACADEMY: PERFORMING ARTS CENTER



CAMPUS LEGEND

- 1 PERFORMING ARTS CENTER
- 2 ATHLETIC COMPLEX
- 3 EARLY CHILDHOOD CENTER
- 4 WISSAHICKON INN/UPPER SCHOOL
- 5 SCIENCE BUILDING
- 6 FIELD
- 7 MIDDLE SCHOOL

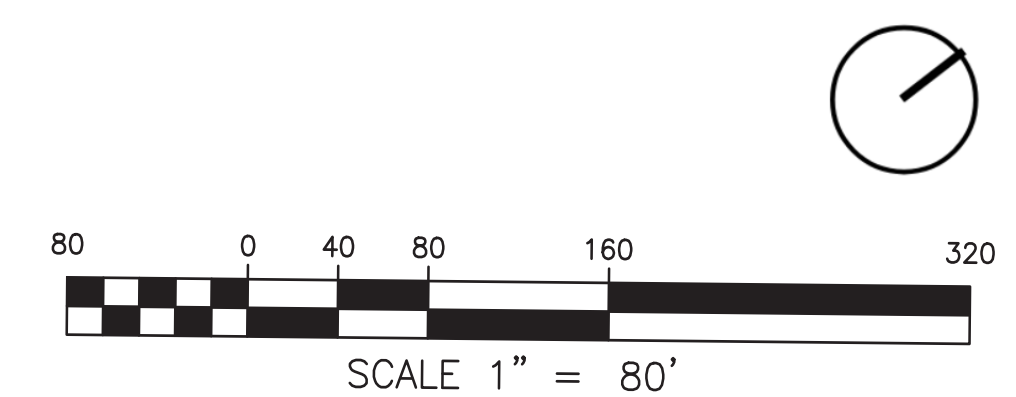

EXISTING PARCEL PLAN

SPRINGSIDE CHESTNUT HILL ACADEMY: PERFORMING ARTS CENTER

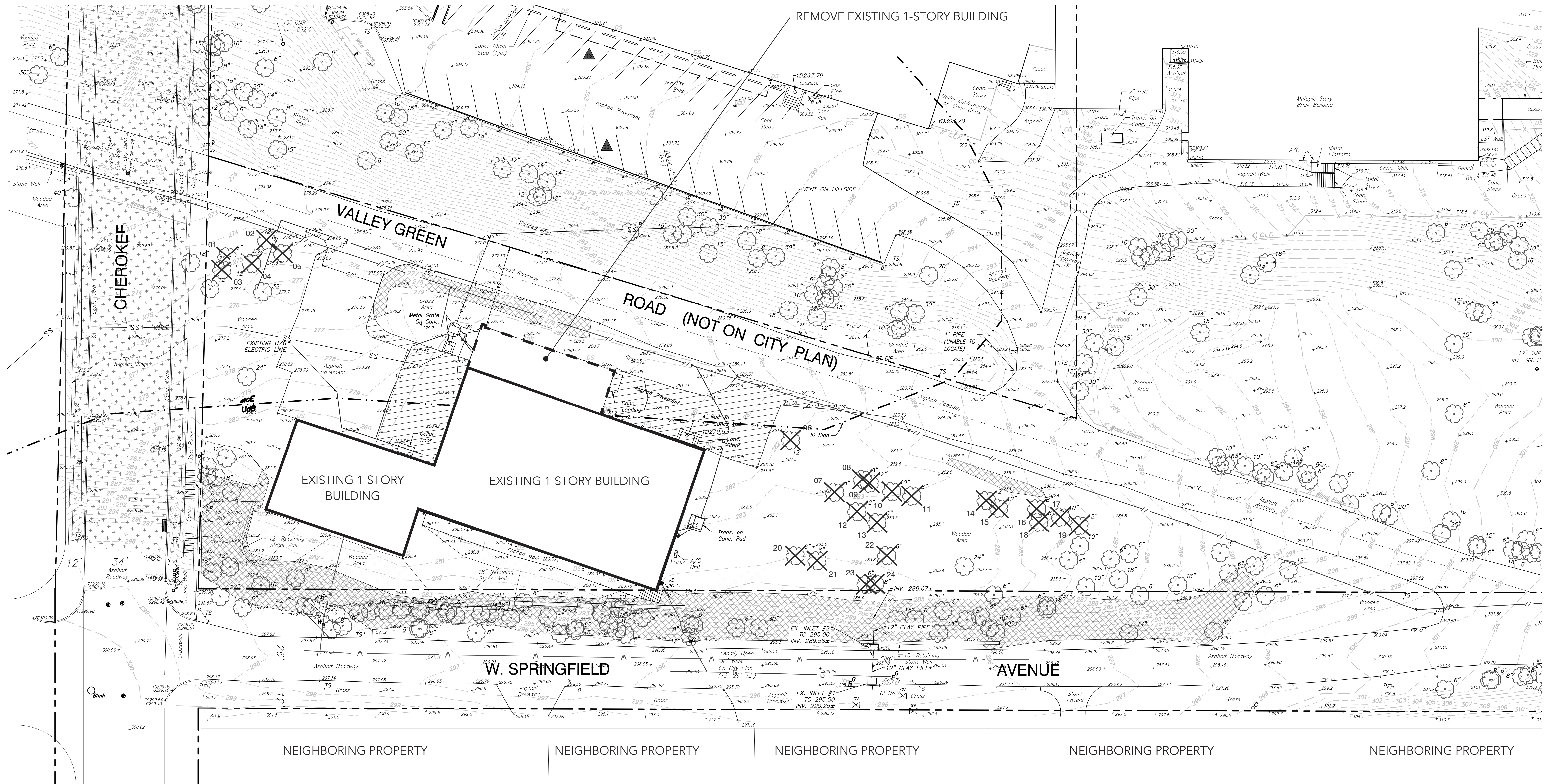

SCALE 1" = 20'



SPRINGSIDE CHESTNUT HILL ACADEMY: PERFORMING ARTS CENTER

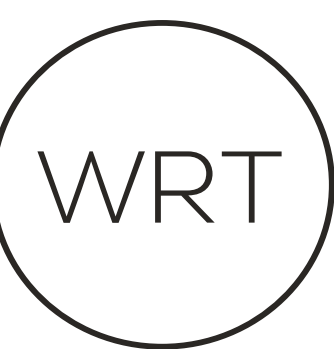
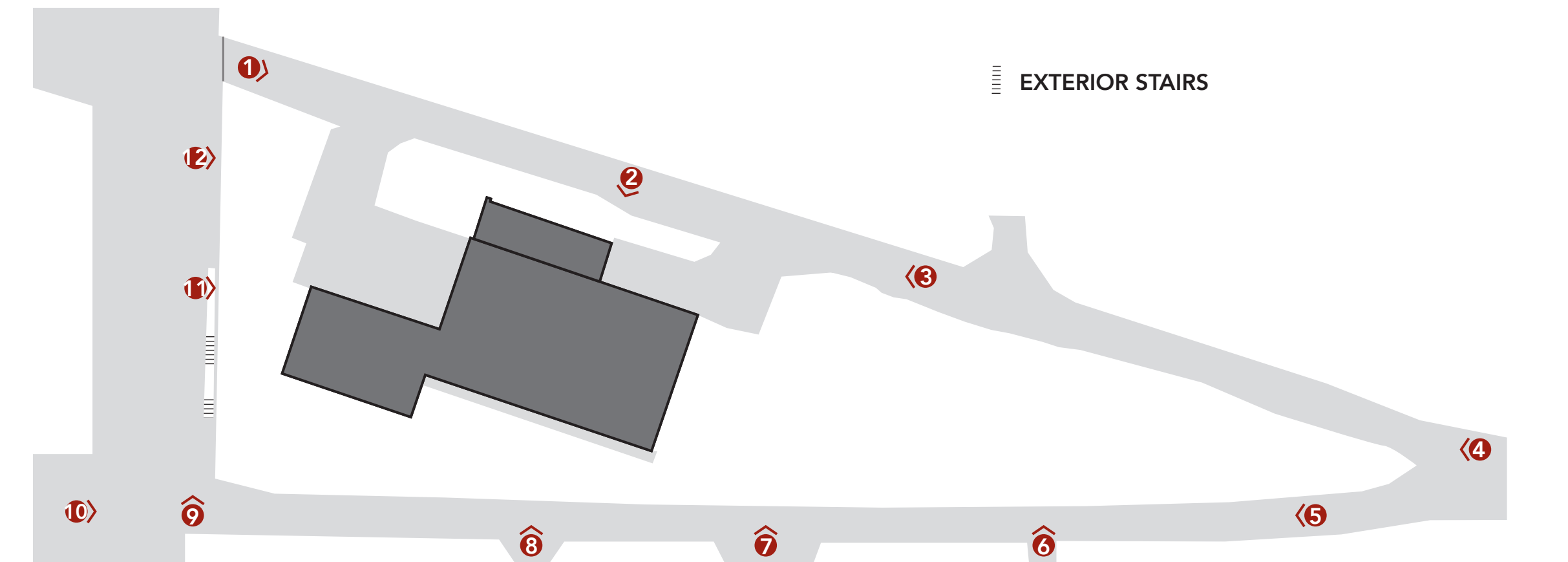

SPRINGSIDE CHESTNUT HILL ACADEMY: PERFORMING ARTS CENTER

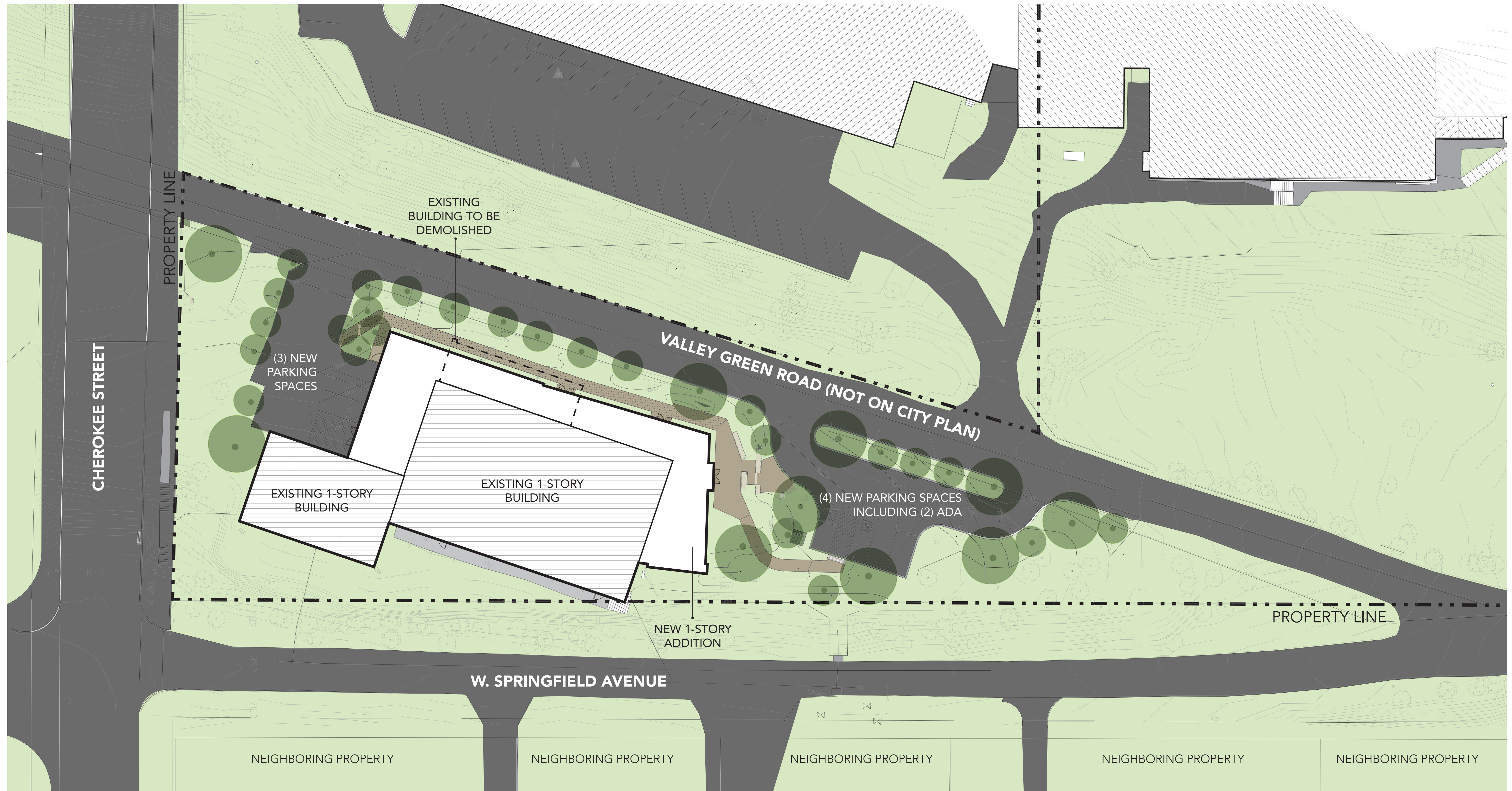

SCALE 1" = 20'



PROPOSED SITE PLAN



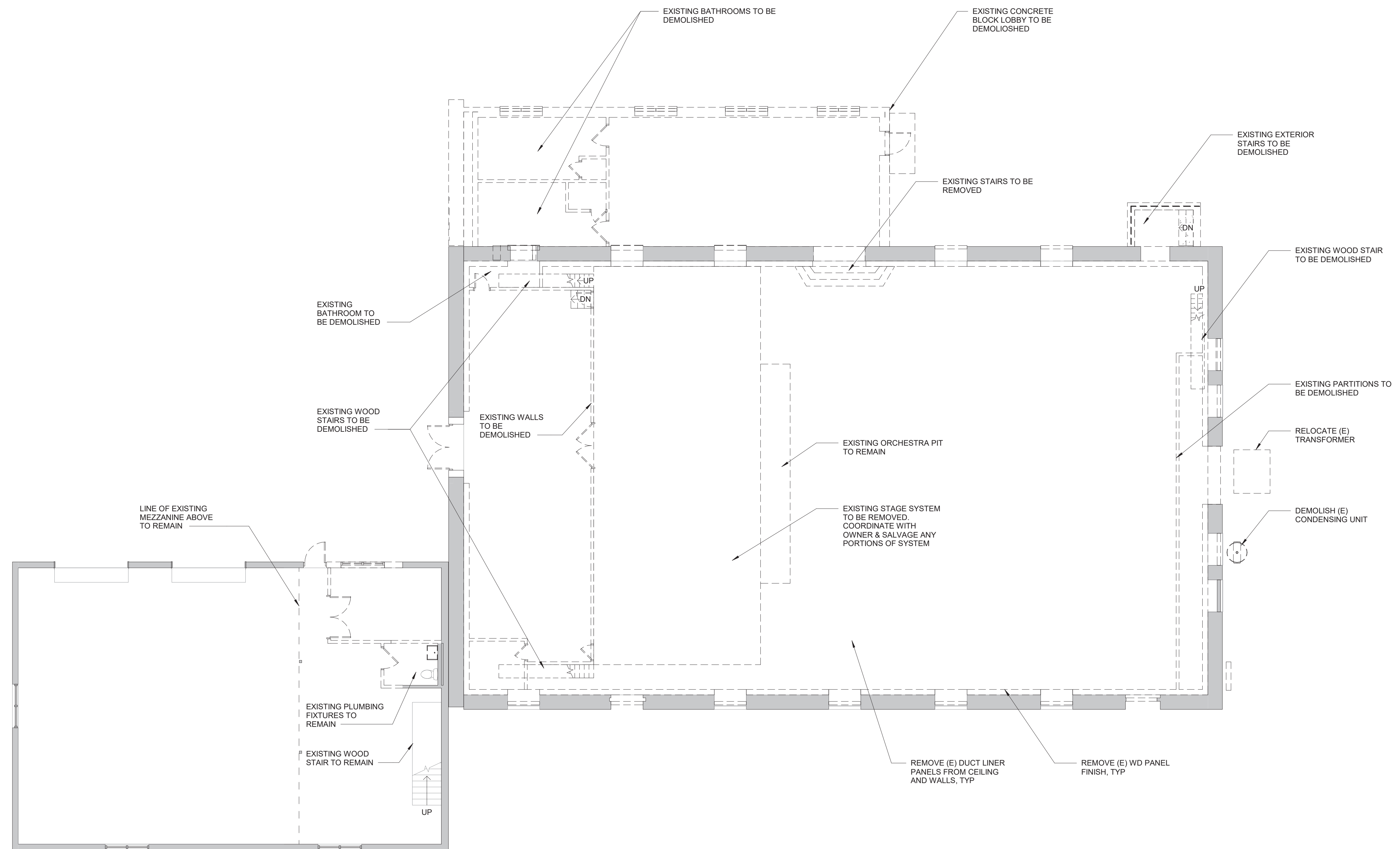

SPRINGSIDE CHESTNUT HILL ACADEMY: PERFORMING ARTS CENTER

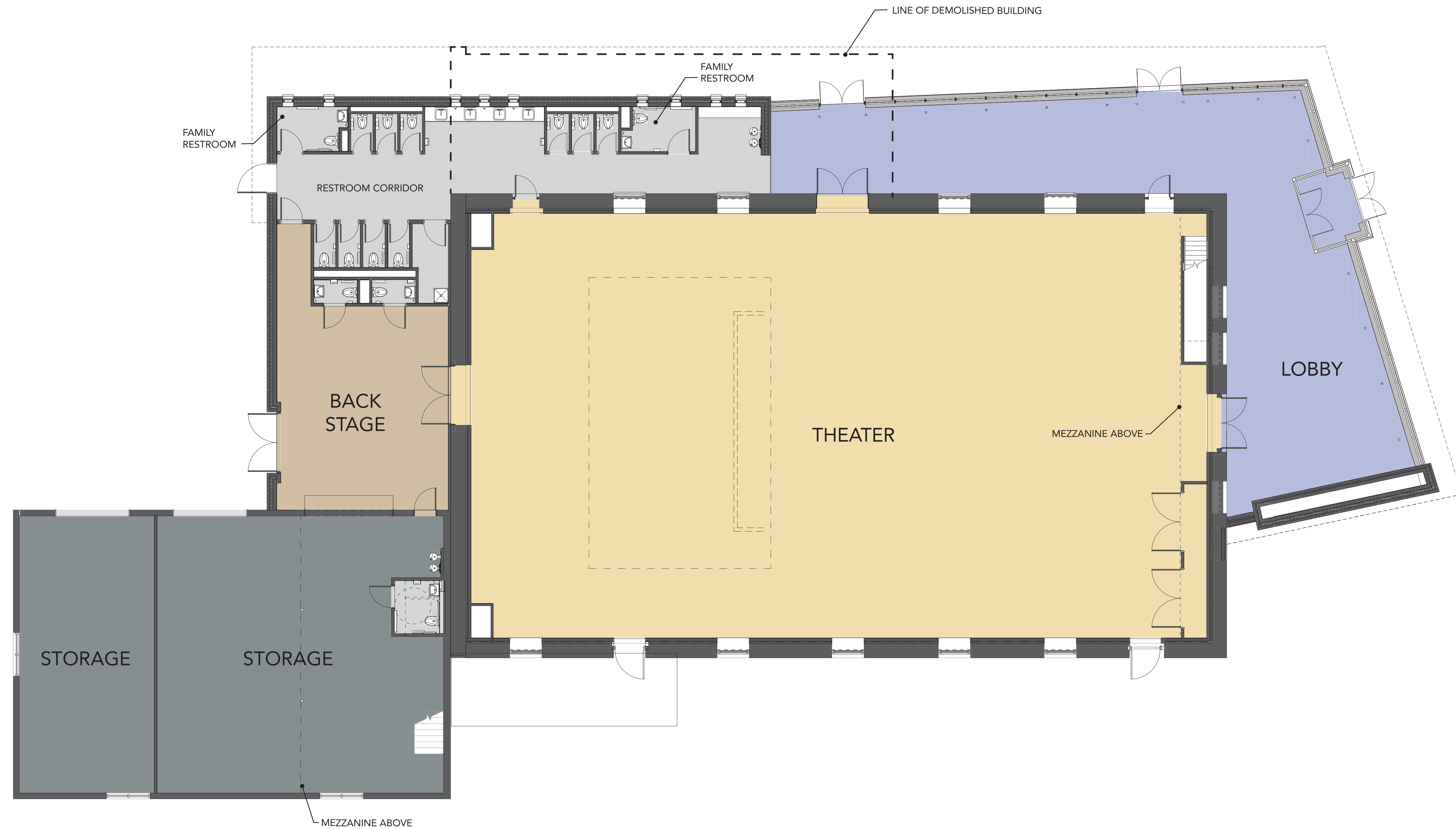

SCALE 1/8" = 1'-0" 

SPRINGSIDE CHESTNUT HILL ACADEMY: PERFORMING ARTS CENTER



SCALE 1/8" = 1'-0" 

SPRINGSIDE CHESTNUT HILL ACADEMY: PERFORMING ARTS CENTER

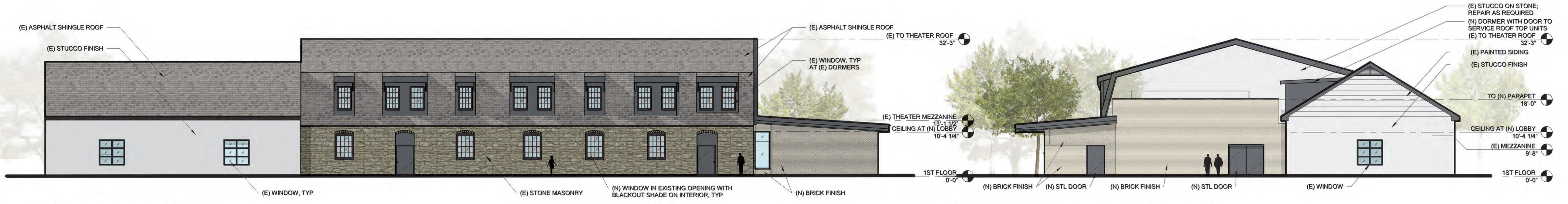

PROPOSED SOUTH ELEVATION

PROPOSED WEST ELEVATION



PROPOSED EAST ELEVATION

PROPOSED NORTH ELEVATION

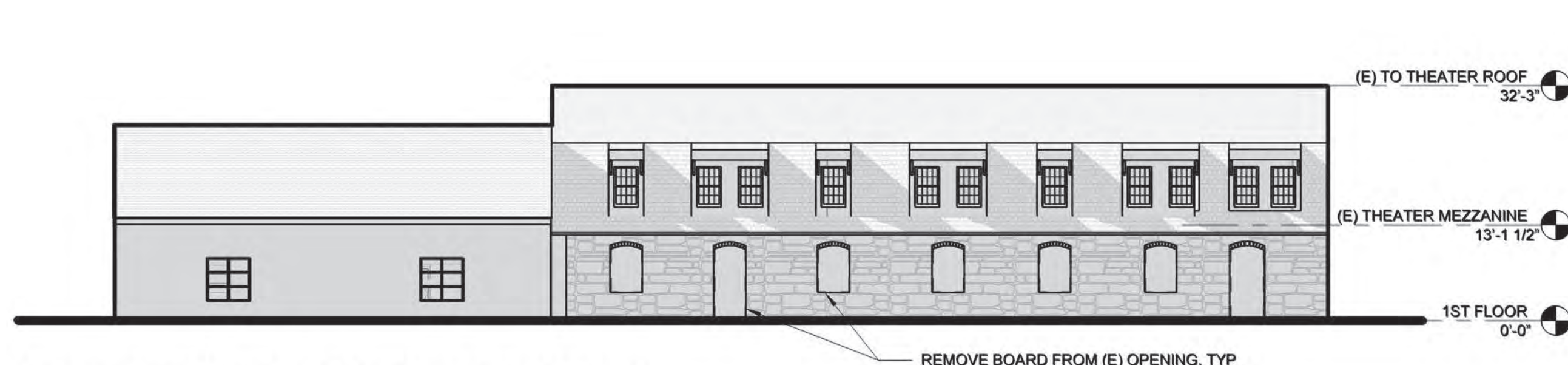

PROPOSED SOUTH ELEVATION

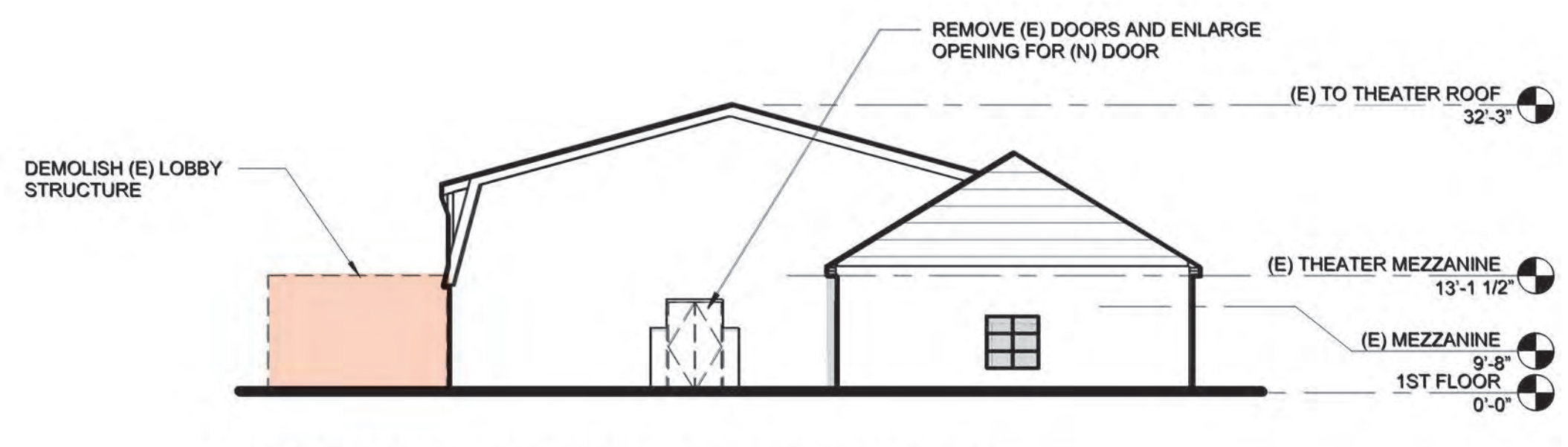

PROPOSED WEST ELEVATION

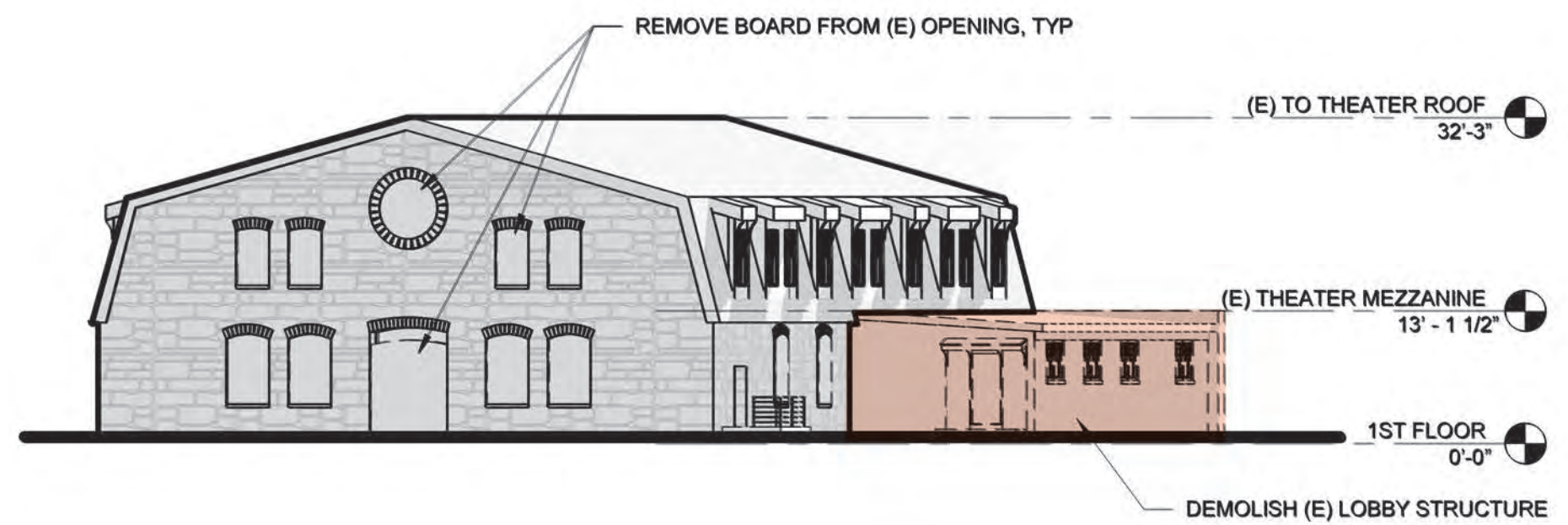

PROPOSED EAST ELEVATION

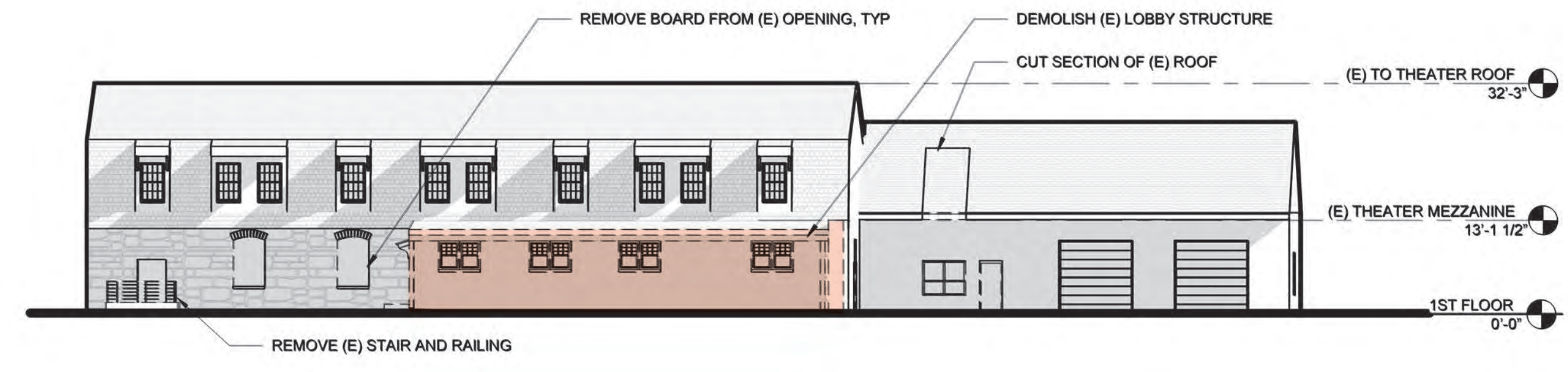

PROPOSED NORTH ELEVATION

SPRINGSIDE CHESTNUT HILL ACADEMY: PERFORMING ARTS CENTER

EXISTING CONDITIONS PHOTO



EXISTING MATERIALS/COLORS TO REMAIN

- ASPHALT SHINGLE ROOF
- DORMER WALLS/WINDOWS/BRACKETS
- WISSAHICKON SCHIST STONE WALLS

SILVER GRAY



STANDING SEAM METAL ROOF AT NEW ADDITION

CYPRESS



RED CEDAR

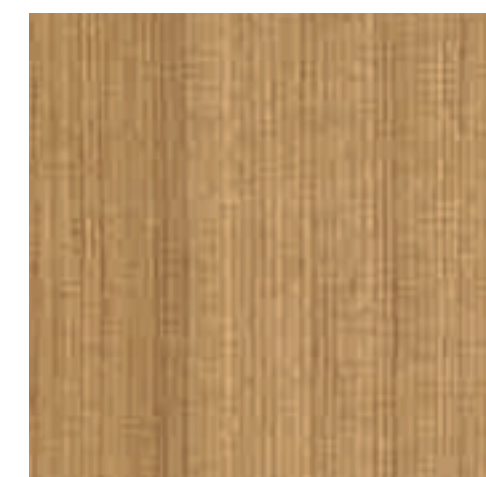

WOOD FINISH OPTIONS AT NEW ADDITION ROOF SOFFIT

MILLSTONE



BRICK MASONRY VENEER EXTERIOR WALL FINISH